

# Exporting from Acteon Viewer

1. Open the CD/USB and click "Start".

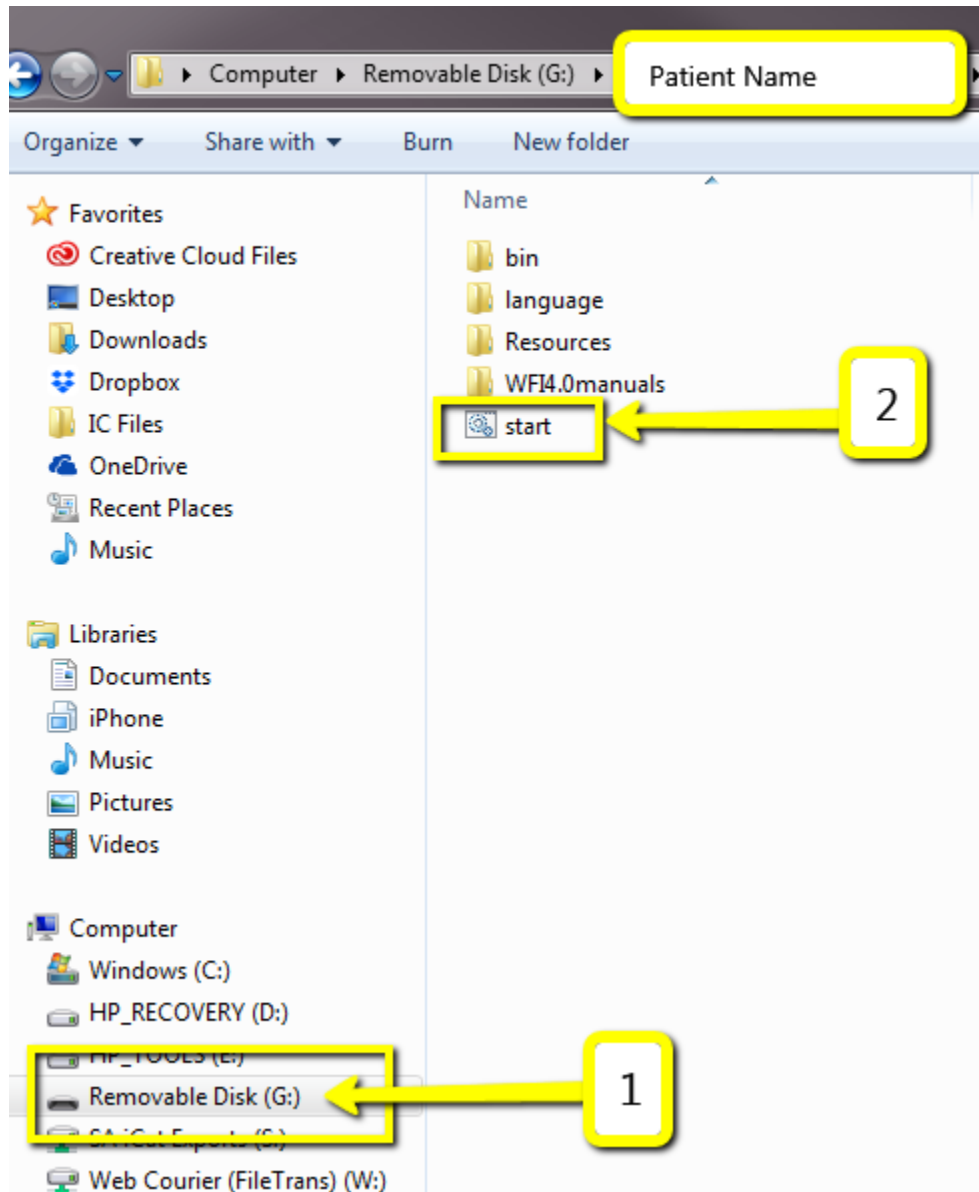

**2. Once the CBCT loads in the AIS3DApp, click the folder icon under "DICOM Series". Click "Zip DICOM series".**

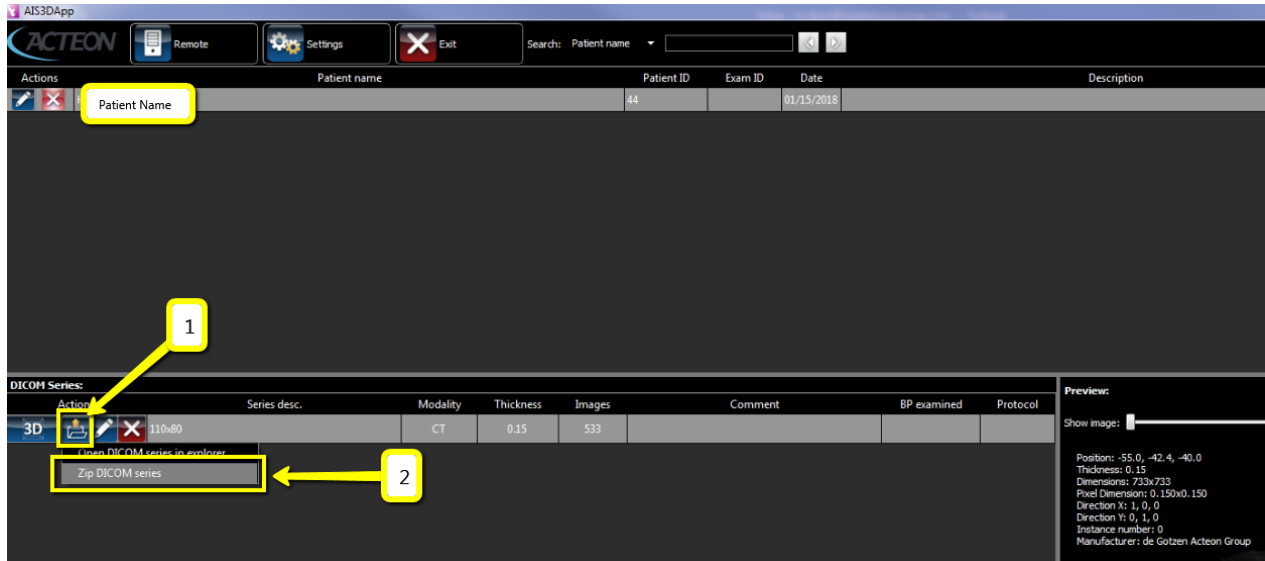

**3. A pop-up will appear for the save location. Select "Desktop". Type the patients name into the "File Name". Click "Save".**

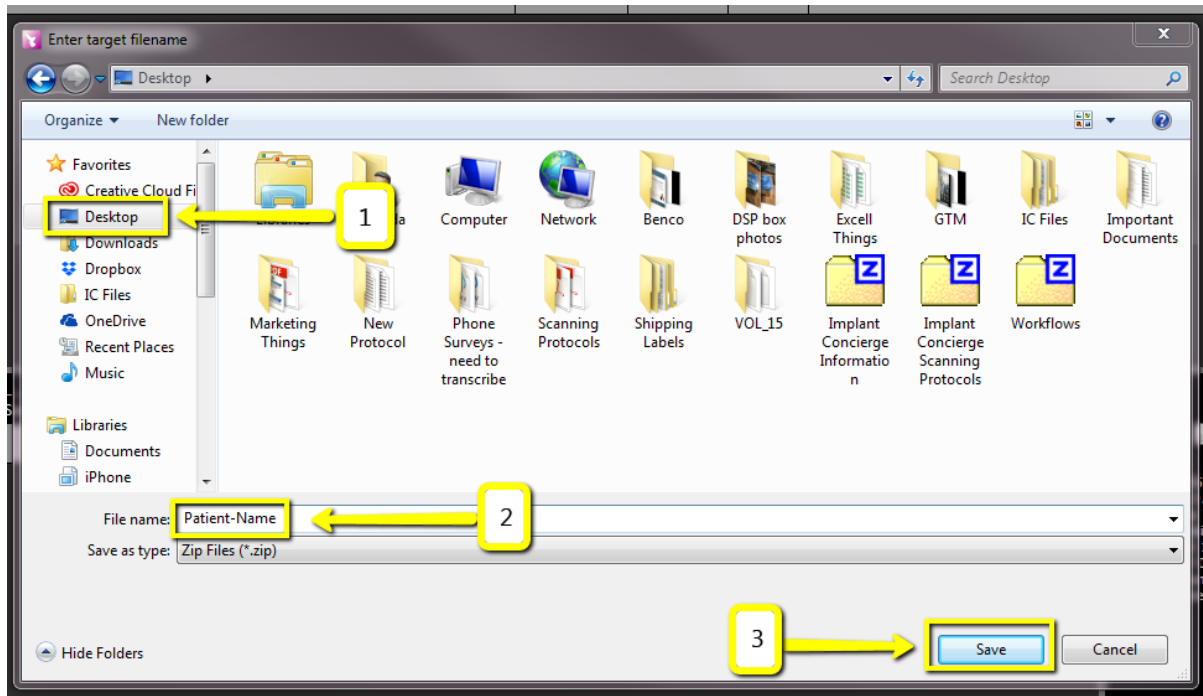

**4. In the upper-right-hand corner, you will see a loading box. There will not be an alert when it has finished exporting.**



**5. To upload the compressed folder, login to Implant Concierge. Click on the patient's name to open the case. Click on the red "Upload DICOM" button.**

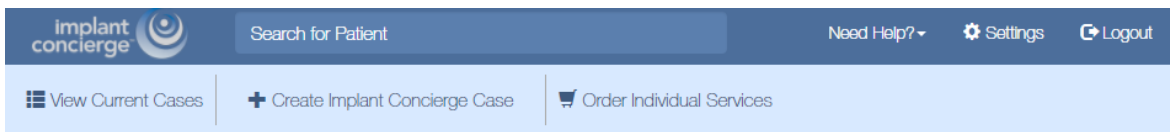

## Current Cases



 Indicates an action that has been delayed.

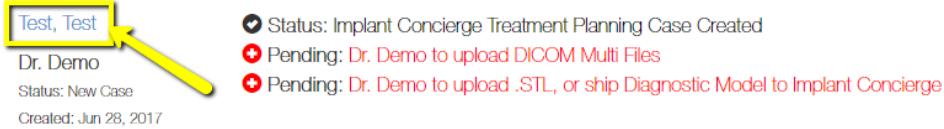

Case #1380740920 has been created and is waiting for its first action to be completed.  
Need help getting started? Call Customer Support: 866-977-2228

Dr. Test Demo



Test Test

Gender: Male | DOB: 0000

 Options ▾  
Case ID: 1380740920

Next Step

Dr. Demo to upload DICOM Multi Files



**6. Drag and drop the folder from the desktop to Implant Concierge. The file will automatically begin uploading.**



Upload DICOM Files  
Patient: Test Test  
Case Number: 1380740920

- Please follow the proper Scan Protocol when scanning the patient.
- To ensure a successful upload please ZIP your DICOM folder containing only the .DCM Files.
- If you need help uploading or zipping a file for upload please call Customer Support: 866-977-2228

Drag & Drop Files  
or use the Add DICOM File button below

Once all files have been uploaded click Complete

+ Add DICOM File

Cancel Complete

## Upload DICOM Files

Patient: Test Test  
Case Number: 1380740920

- Please follow the proper Scan Protocol when scanning the patient.
- To ensure a successful upload please ZIP your DICOM folder containing only the .DCM Files.
- If you need help uploading or zipping a file for upload please call Customer Support: 866-977-2228

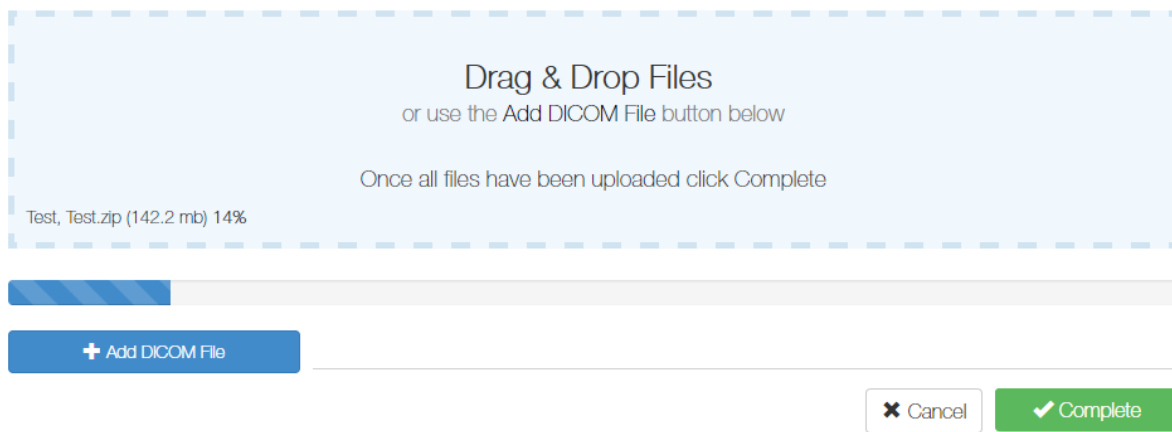

Upload DICOM Files  
Patient: Test Test  
Case Number: 1380740920

- Please follow the proper Scan Protocol when scanning the patient.
- To ensure a successful upload please ZIP your DICOM folder containing only the .DCM Files.
- If you need help uploading or zipping a file for upload please call Customer Support: 866-977-2228

Drag & Drop Files  
or use the Add DICOM File button below

Once all files have been uploaded click Complete

Test, Test.zip (142.2 mb) 14%

+ Add DICOM File

Cancel Complete

**7. Once the file reaches 100%, click the green “Complete” button.**

### Upload DICOM Files

Patient: Test Test

Case Number: 1380740920

- Please follow the proper Scan Protocol when scanning the patient.
- To ensure a successful upload please ZIP your DICOM folder containing only the .DCM Files.
- If you need help uploading or zipping a file for upload please call Customer Support: 866-977-2228

#### Drag & Drop Files

or use the Add DICOM File button below



Test, Test.zip (142.2 mb) 100%

Once all files have been uploaded click Complete

+ Add DICOM File

✕ Cancel

✓ Complete