

Export Carestream Treatment Plan

When exporting your Carestream treatment plan, this will also include the multi-file DICOM. In addition to the treatment plan and multi-file DICOM, Implant Concierge will also require a diagnostic cast (a digital impression or a stone model). More information can be found at the bottom of the page.

1. On your desktop, right-click on an empty space. Go to “New” and click “Folder”. A folder will appear with highlighted blue text. Type in the patient name and push “Enter” on your keyboard.

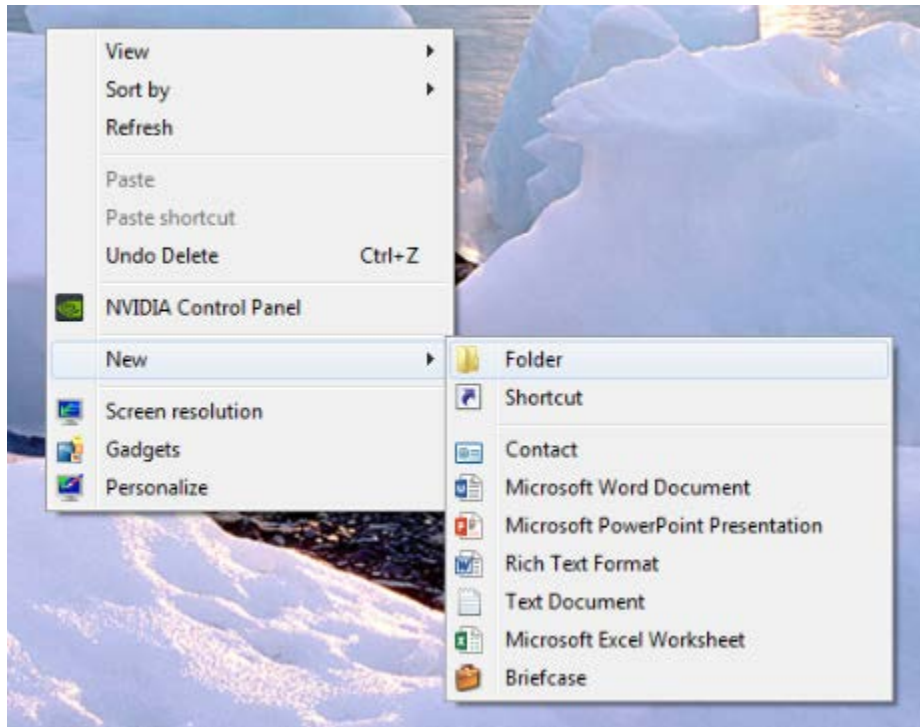

2. In the Carestream software, open the patient history. Select the correct volume and click “Send to”.

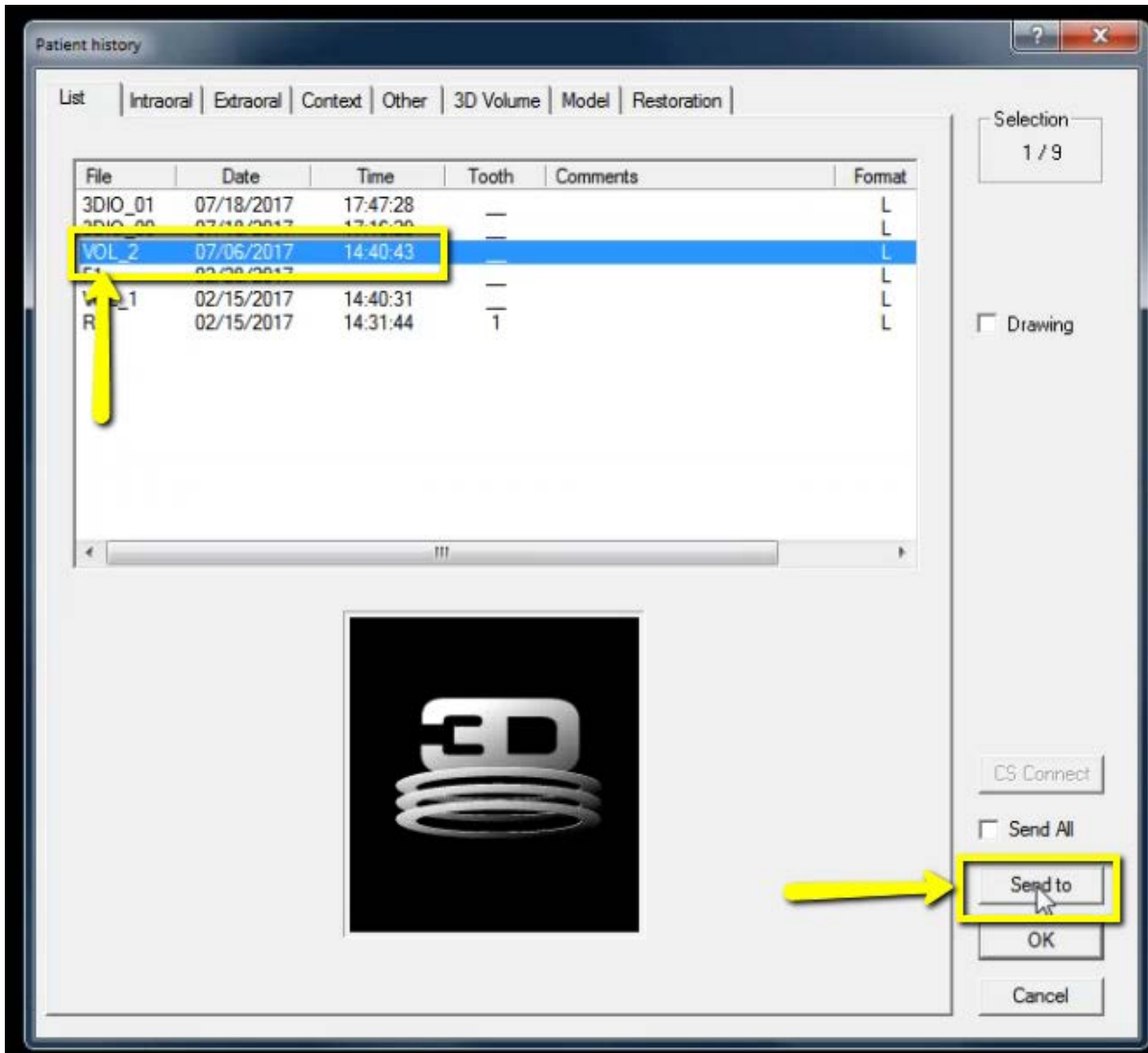

3. Choose the option for “Folder Location” and click the “Select” button.

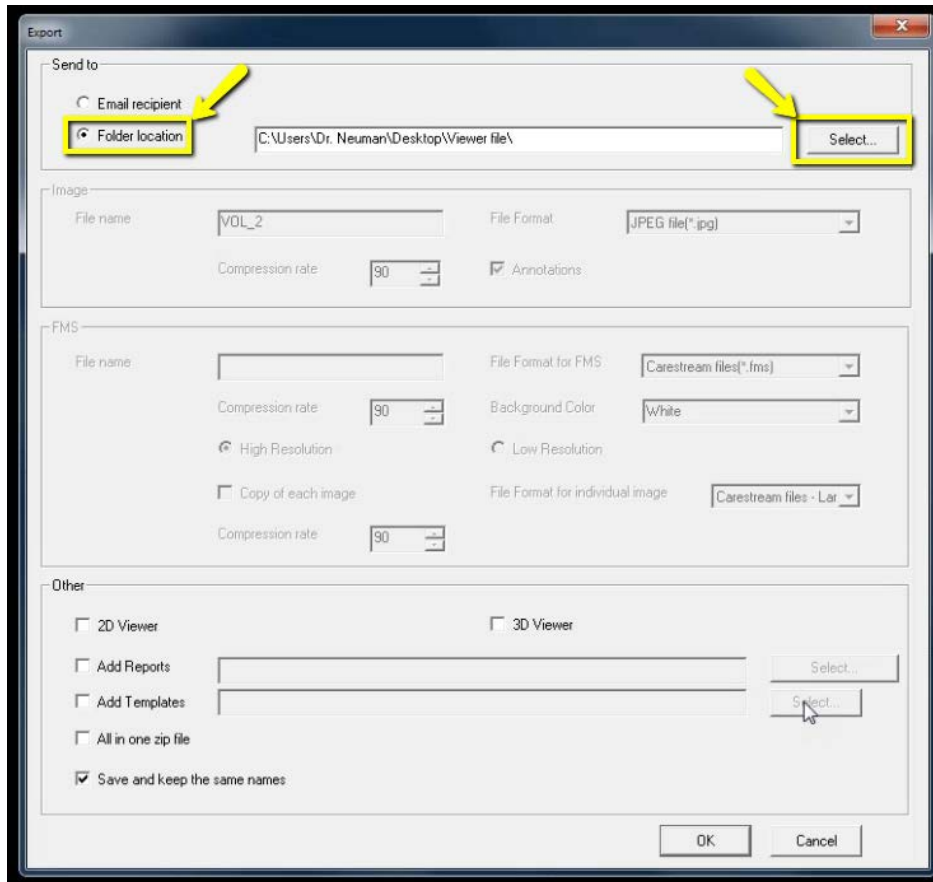

A pop-up will appear. Select the folder you just created on the desktop. Click “OK”.

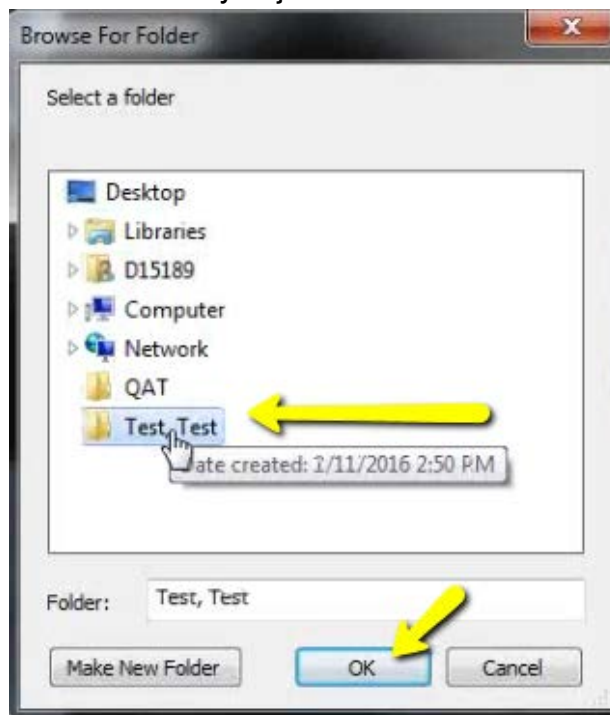

Under "Other", please select "3D Viewer" and click "OK".

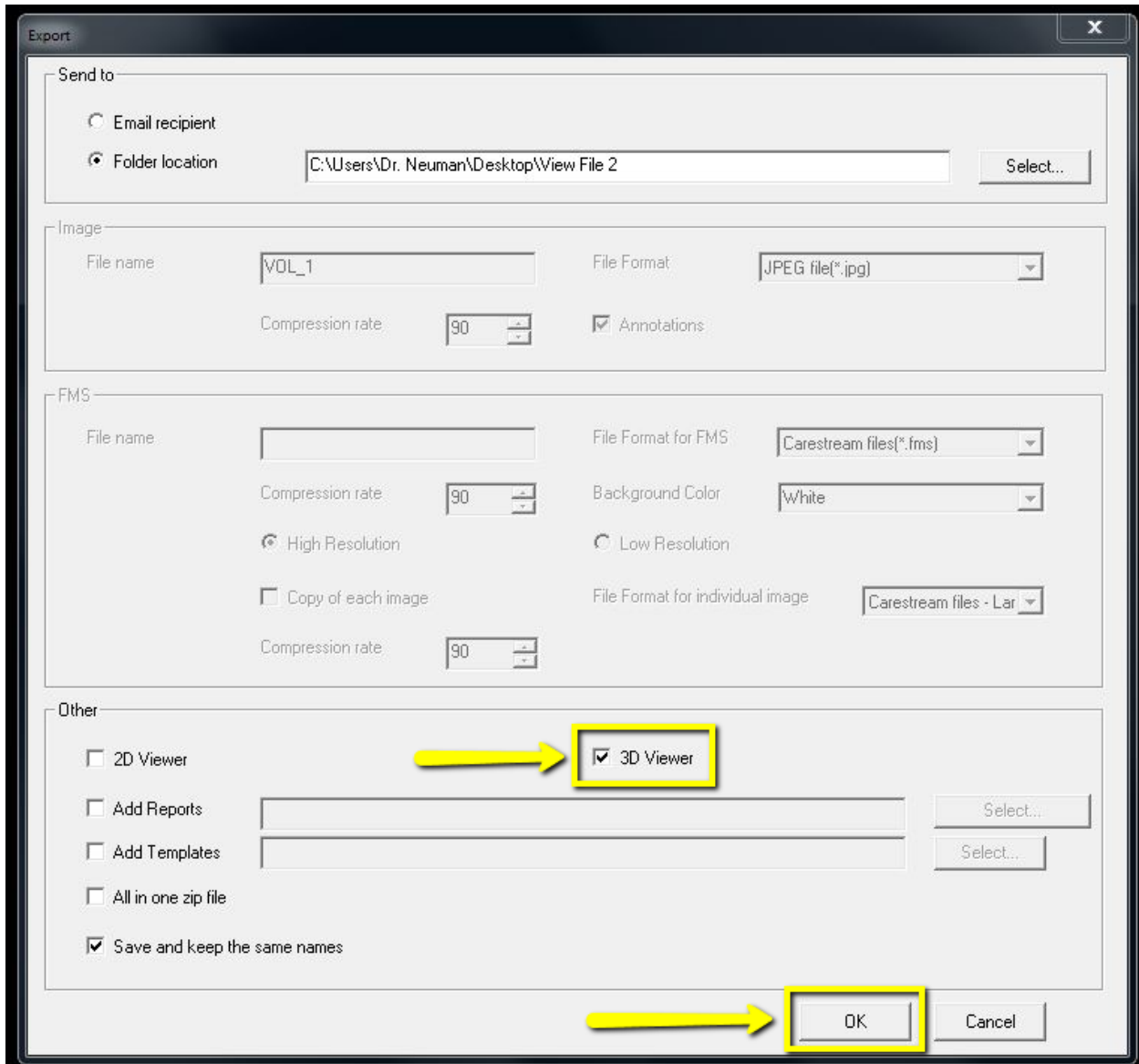

The screenshot shows the 'Export' dialog box with the following settings:

- Send to:** Folder location is selected with the path `C:\Users\Dr. Neuman\Desktop\View File 2`.
- Image:** File name is `VOL_1`, File Format is `JPEG file(*.jpg)`, Compression rate is `90`, and `Annotations` is checked.
- FMS:** File name is empty, File Format for FMS is `Carestream files(*.fms)`, Compression rate is `90`, Background Color is `White`, `High Resolution` is selected, `Copy of each image` is unchecked, and File Format for individual image is `Carestream files - Lar`.
- Other:** `3D Viewer` is checked and highlighted with a yellow box and arrow. `Save and keep the same names` is checked. The `OK` button is also highlighted with a yellow box and arrow.

4. After the plan exports and saves, go back to the desktop, right-click on the patient's folder, go to "Send to", and select "Compressed (zipped) folder". A duplicate folder will be made with either a zipper on it, or a blue "Z".

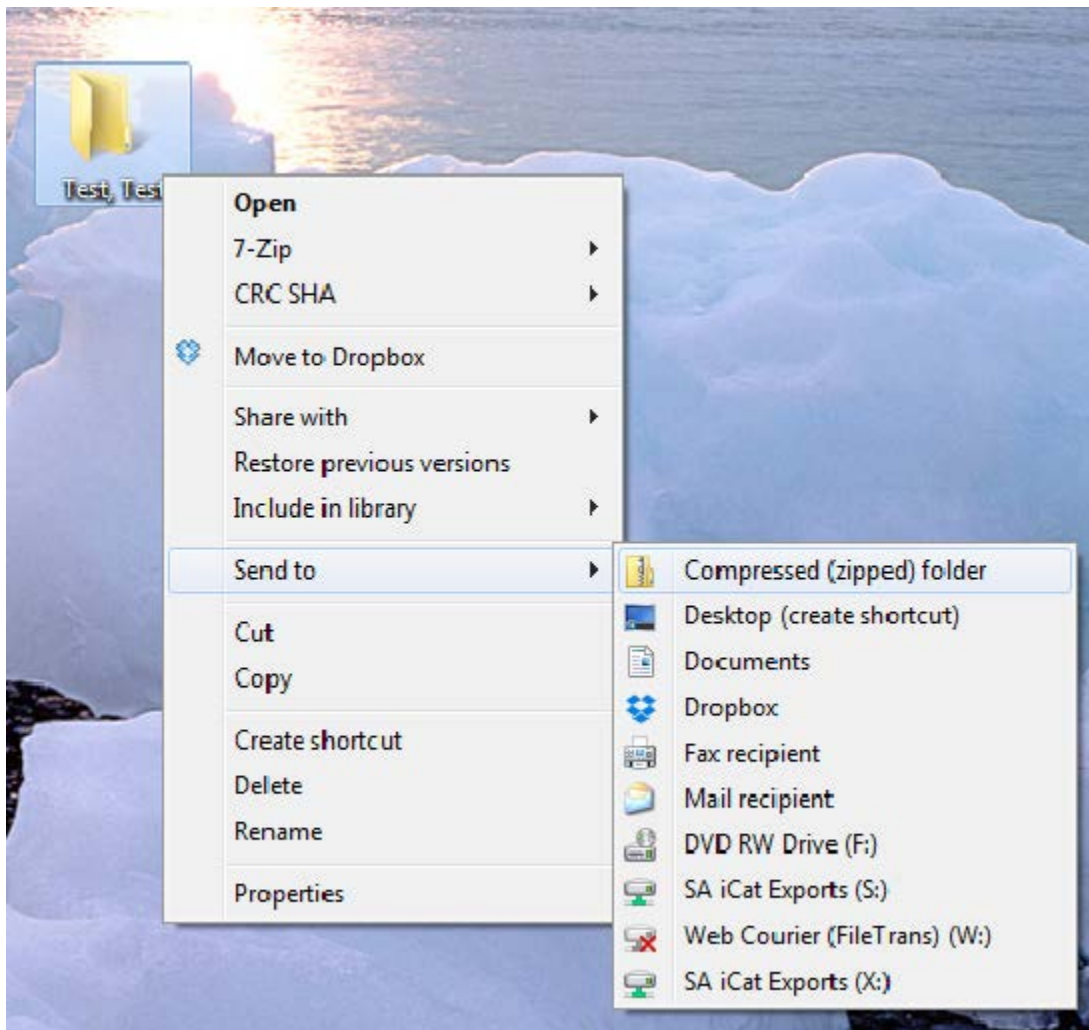

5. To upload the compressed folder, login to Implant Concierge. Click on the patient's name to open the case. Click on the red "Upload DICOM" button.

implant concierge Search for Patient Need Help? Settings Logout

View Current Cases Create Implant Concierge Case Order Individual Services

Current Cases

In Progress Pending Partner Completed All Cases Invoice(s)

⊘ Indicates an action that has been delayed.

Test, Test
Dr. Demo
Status: New Case
Created: Jun 28, 2017

- ✔ Status: Implant Concierge Treatment Planning Case Created
- ⊘ Pending: Dr. Demo to upload DICOM Multi Files
- ⊘ Pending: Dr. Demo to upload .STL, or ship Diagnostic Model to Implant Concierge

implant concierge Search for Patient Need Help? Settings Logout

View Current Cases Create Implant Concierge Case Order Individual Services

Case #1380740920 has been created and is waiting for its first action to be completed.
Need help getting started? Call Customer Support: 866-977-2228

Dr. Test Demo

Case Files

+ Additional File(s)

Test Test

Gender: Male | DOB: 0000

Options Case ID: 1380740920

Next Step

Dr. Demo to upload DICOM Multi Files

Upload DICOM Files

6. Drag and drop the folder from the desktop to Implant Concierge. The file will automatically begin uploading.

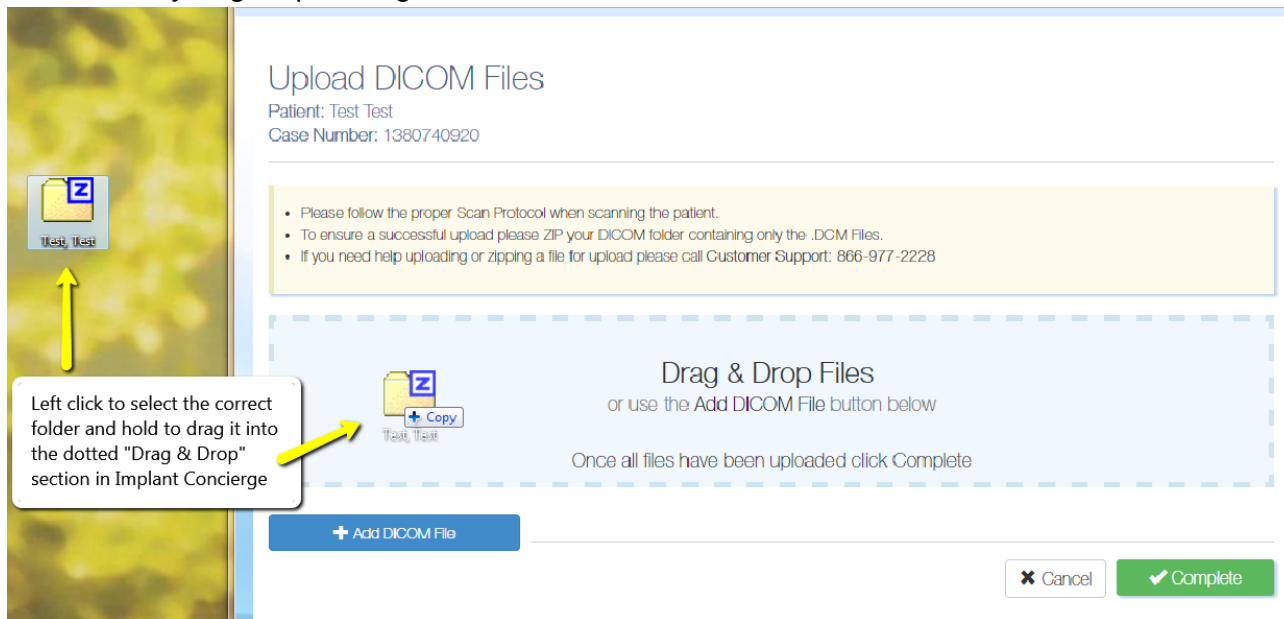

Upload DICOM Files

Patient: Test Test
Case Number: 1380740920

- Please follow the proper Scan Protocol when scanning the patient.
- To ensure a successful upload please ZIP your DICOM folder containing only the .DCM Files.
- If you need help uploading or zipping a file for upload please call Customer Support: 866-977-2228

Drag & Drop Files
or use the Add DICOM File button below

Once all files have been uploaded click Complete

+ Add DICOM File

Cancel Complete

Upload DICOM Files

Patient: Test Test
Case Number: 1380740920

- Please follow the proper Scan Protocol when scanning the patient.
- To ensure a successful upload please ZIP your DICOM folder containing only the .DCM Files.
- If you need help uploading or zipping a file for upload please call Customer Support: 866-977-2228

Drag & Drop Files

or use the Add DICOM File button below

Once all files have been uploaded click Complete

Test, Test.zip (142.2 mb) 14%

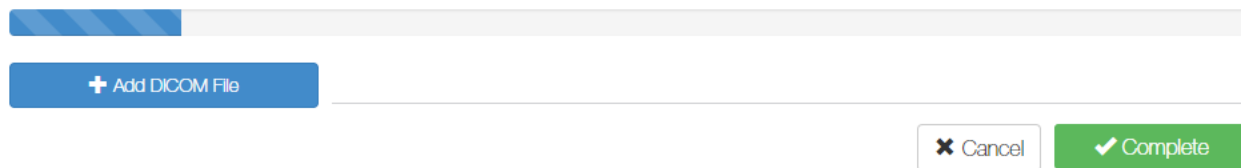

+ Add DICOM File

Cancel Complete

7. Once the file reaches 100%, click the green “Complete” button.

Upload DICOM Files

Patient: Test Test

Case Number: 1380740920

- Please follow the proper Scan Protocol when scanning the patient.
- To ensure a successful upload please ZIP your DICOM folder containing only the .DCM Files.
- If you need help uploading or zipping a file for upload please call Customer Support: 866-977-2228

Drag & Drop Files

or use the Add DICOM File button below

Once all files have been uploaded click Complete

Test, Test.zip (142.2 mb) 100%

+ Add DICOM File

✕ Cancel✔ Complete

For more information regarding sending a diagnostic cast, please use the link below:

[How To Print a Shipping Label](#)