

# Exporting from Iluma

1. On your desktop, right click on an empty space. Go to “New” and click “Folder”. A folder will appear with highlighted blue text. Type in the patient name and push “Enter” on your keyboard.

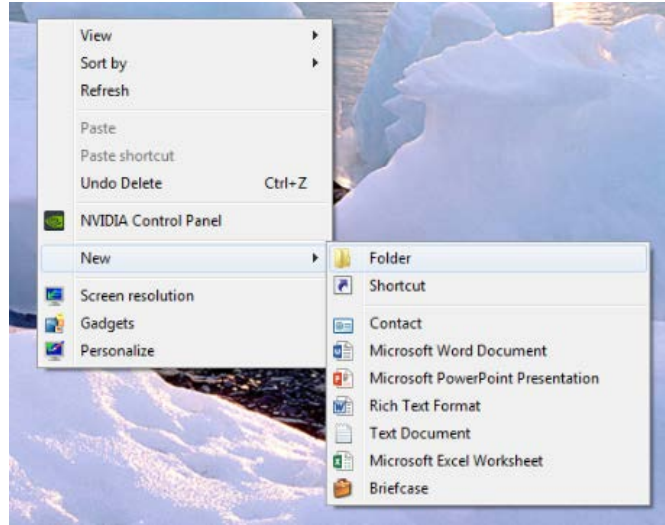

2. Find the patient in the database and open their CBCT scan.

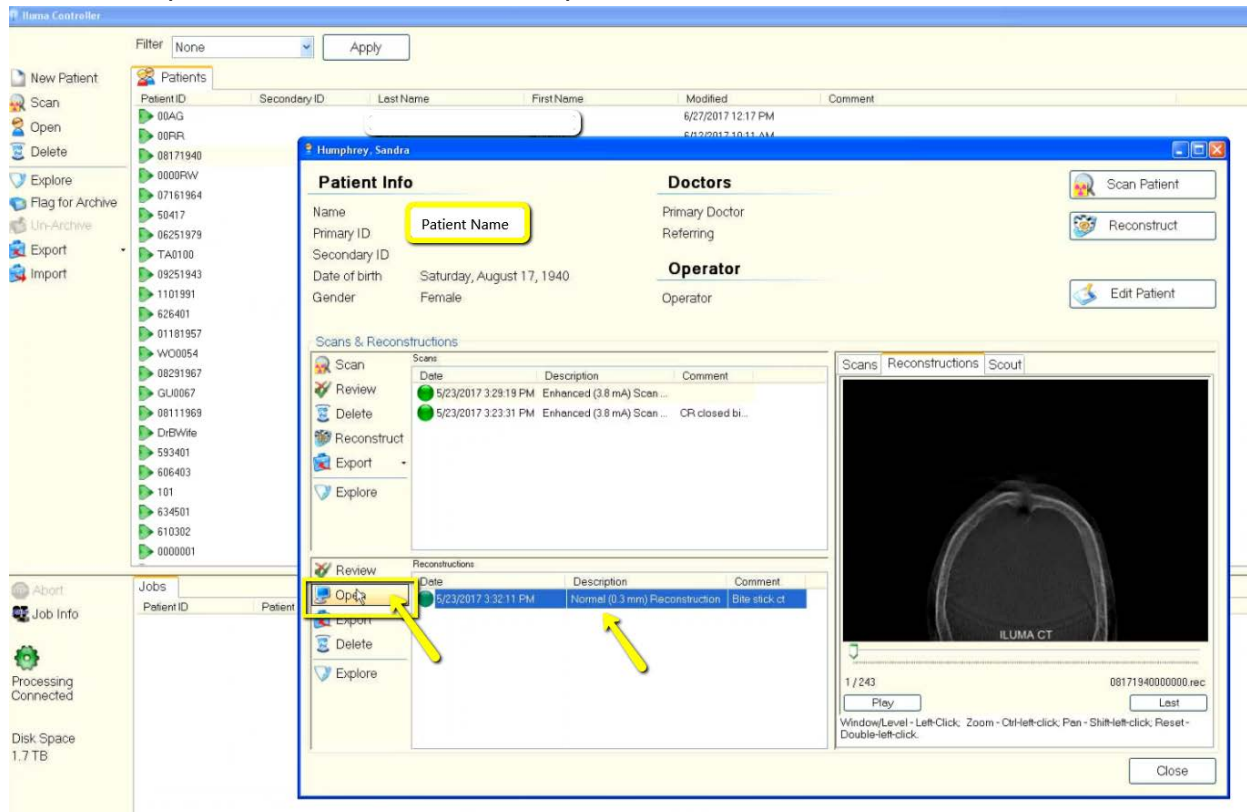

3. Once the scan opens, under “Exporter”, select the option “Send to folder as DICOM (prompt for destination)”. Click the green arrow, titled “Start Export”.

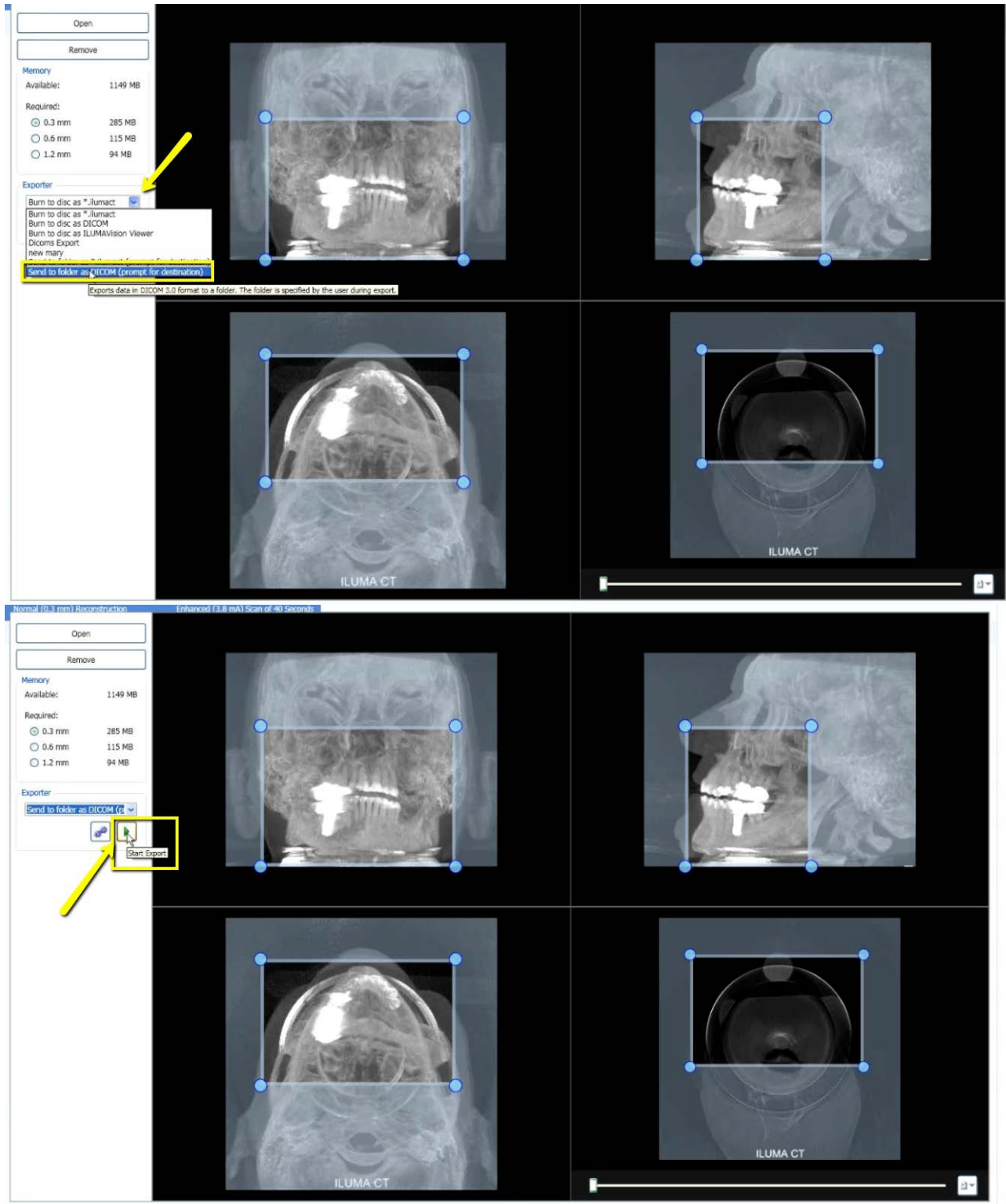

4. A pop-up will appear for the save location. Select the folder that you just created on the desktop and click “OK”.

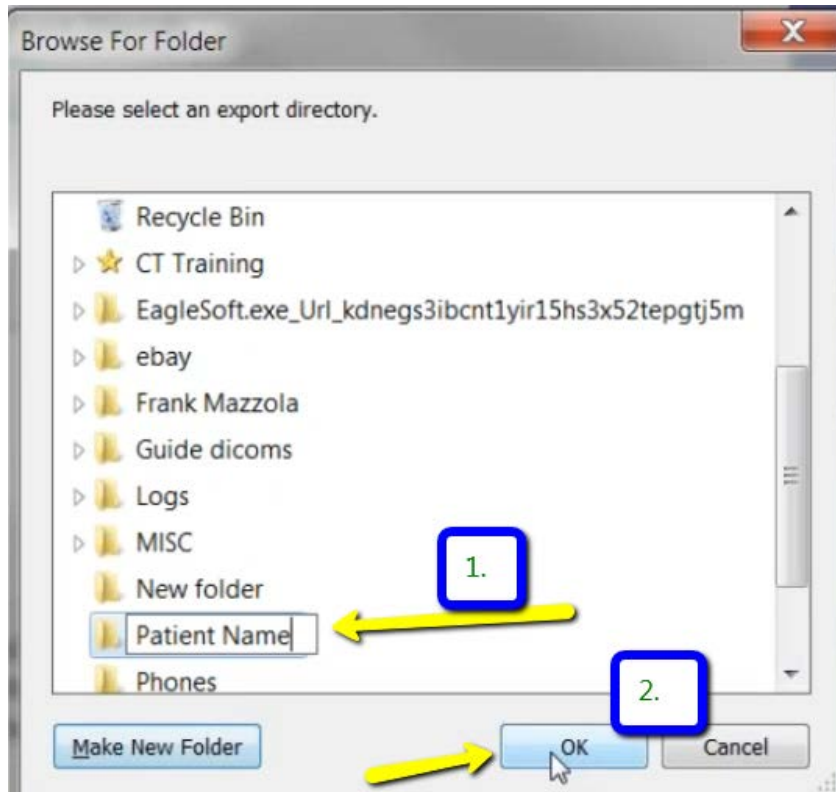

5. A summary will appear for exporting data. Click “Continue”.

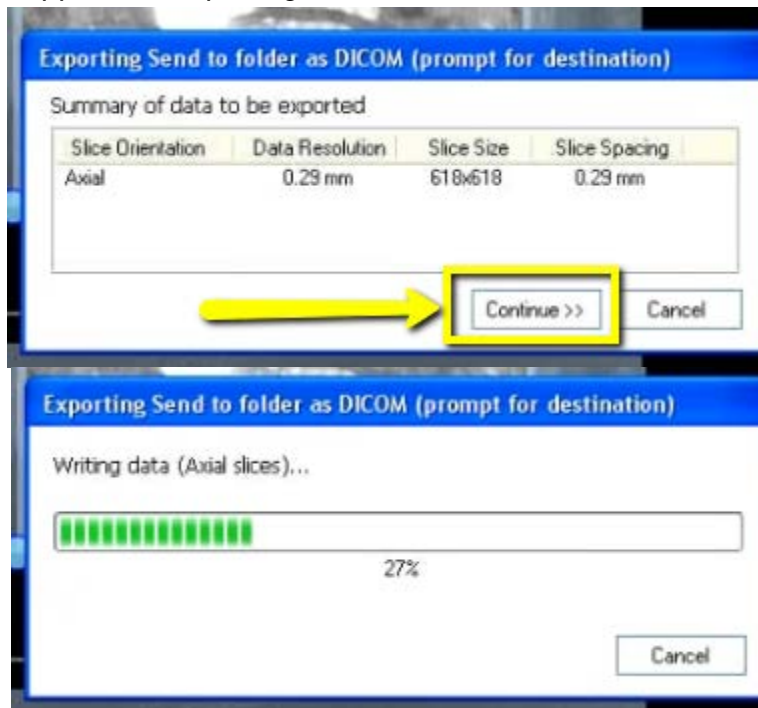

6. Once complete, click “OK”.



7. After the DICOM exports and saves, go to the patients folder and verify the individual files were exported correctly; there should be several hundred files.

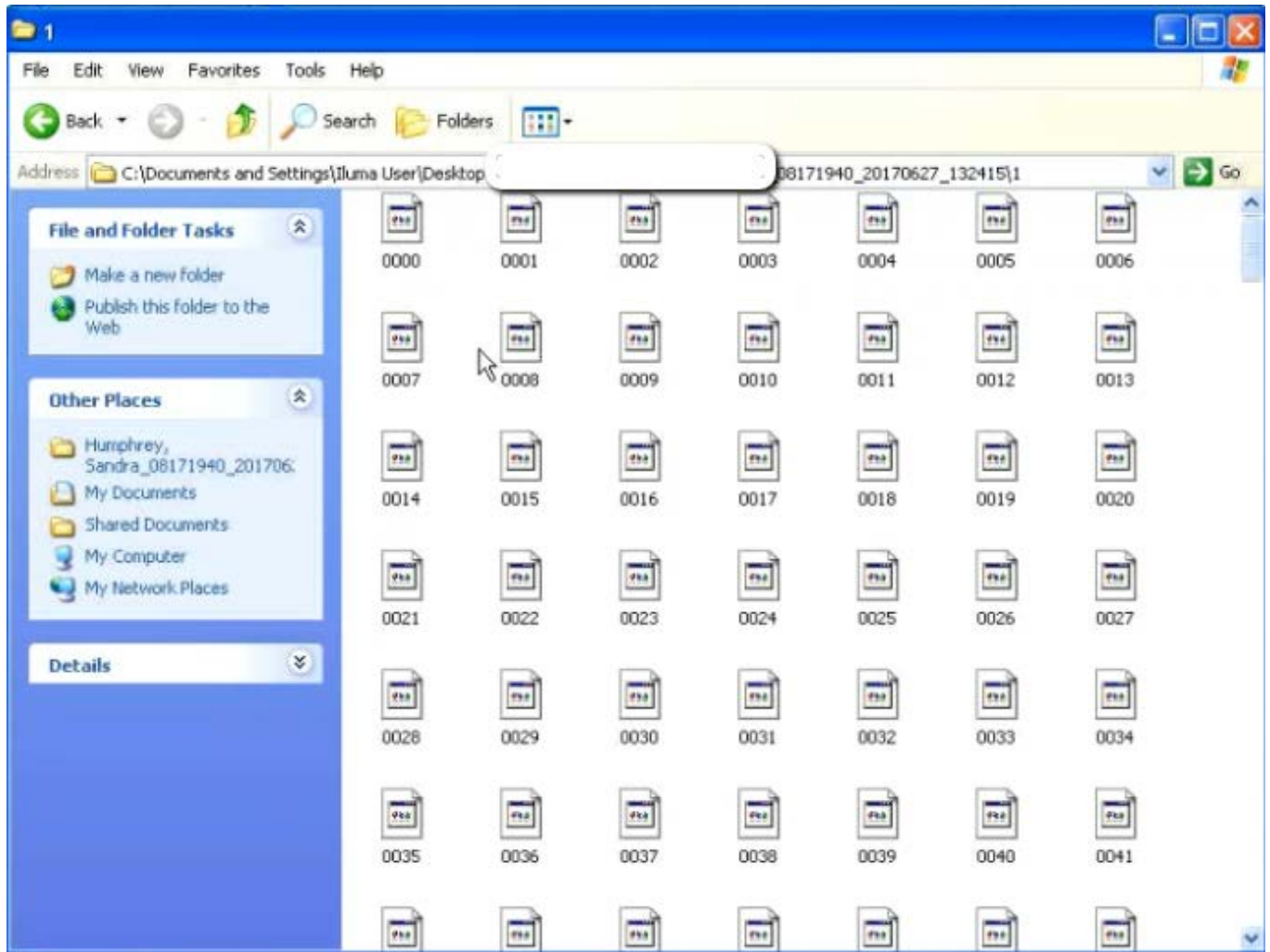



8. Go back to the desktop, right click on the patients folder, go to “Send to”, and select “Compressed (zipped) folder”. A duplicate folder will be made with either a zipper on it, or a blue “Z”.

(\*\*\* If following a Dual Scan Protocol, please zip scans individually and label accordingly; i.e: “Patient Scan” and “Denture Scan” \*\*\*)

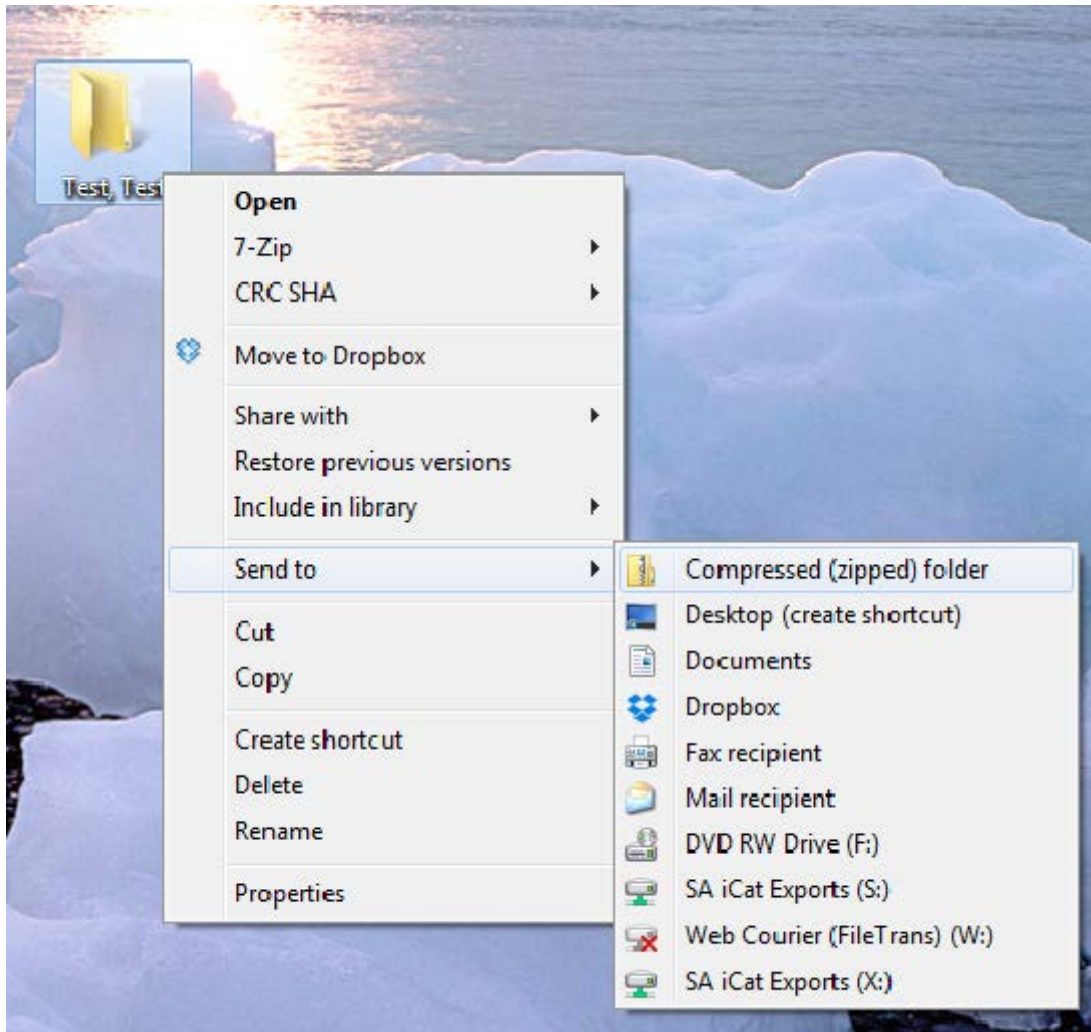

9. To upload the compressed folder, login to Implant Concierge. Click on the patient's name to open the case. Click on the red "Upload DICOM" button.

implant concierge Search for Patient Need Help? Settings Logout

View Current Cases Create Implant Concierge Case Order Individual Services

### Current Cases

In Progress Pending Partner Completed All Cases Invoice(s)

⌚ Indicates an action that has been delayed.

**Test, Test** Status: Implant Concierge Treatment Planning Case Created

Dr. Demo Pending: Dr. Demo to upload DICOM Multi Files

Status: New Case Pending: Dr. Demo to upload .STL, or ship Diagnostic Model to Implant Concierge

Created: Jun 28, 2017

implant concierge Search for Patient Need Help? Settings Logout

View Current Cases Create Implant Concierge Case Order Individual Services

Case #1380740920 has been created and is waiting for its first action to be completed.  
Need help getting started? Call Customer Support: 866-977-2228

Dr. Test Demo

Case Files

+ Additional File(s)

### Test Test

Gender: Male | DOB: 0000

Options Case ID: 1380740920

Next Step

Dr. Demo to upload DICOM Multi Files

Upload DICOM Files

10. Drag and drop the folder from the desktop to Implant Concierge. The file will automatically begin uploading.



**Upload DICOM Files**  
Patient: Test Test  
Case Number: 1380740920

- Please follow the proper Scan Protocol when scanning the patient.
- To ensure a successful upload please ZIP your DICOM folder containing only the .DCM Files.
- If you need help uploading or zipping a file for upload please call Customer Support: 866-977-2228

**Drag & Drop Files**  
or use the Add DICOM File button below

Once all files have been uploaded click Complete

+ Add DICOM File

✕ Cancel Complete

Left click to select the correct folder and hold to drag it into the dotted "Drag & Drop" section in Implant Concierge

## Upload DICOM Files

Patient: Test Test  
Case Number: 1380740920

- Please follow the proper Scan Protocol when scanning the patient.
- To ensure a successful upload please ZIP your DICOM folder containing only the .DCM Files.
- If you need help uploading or zipping a file for upload please call Customer Support: 866-977-2228

**Drag & Drop Files**  
or use the Add DICOM File button below

Once all files have been uploaded click Complete

Test, Test.zip (142.2 mb) 14%

+ Add DICOM File

✕ Cancel Complete

11. Once the file reaches 100%, click the green “Complete” button.

## Upload DICOM Files

Patient: Test Test

Case Number: 1380740920

- Please follow the proper Scan Protocol when scanning the patient.
- To ensure a successful upload please ZIP your DICOM folder containing only the .DCM Files.
- If you need help uploading or zipping a file for upload please call Customer Support: 866-977-2228

### Drag & Drop Files

or use the Add DICOM File button below



Test, Test.zip (142.2 mb) 100%

Once all files have been uploaded click Complete

+ Add DICOM File

✕ Cancel

✓ Complete