

Export Sirona Treatment Plan

In addition to the Sirona Treatment plan, Implant Concierge also requires the raw DICOM files, as well as a diagnostic cast (a digital impression or a stone model). More information can be found at the bottom of the page.

1. Open 3d view in Galaxis.
2. Click on “Workspace” then click on “Create Viewer CD”.

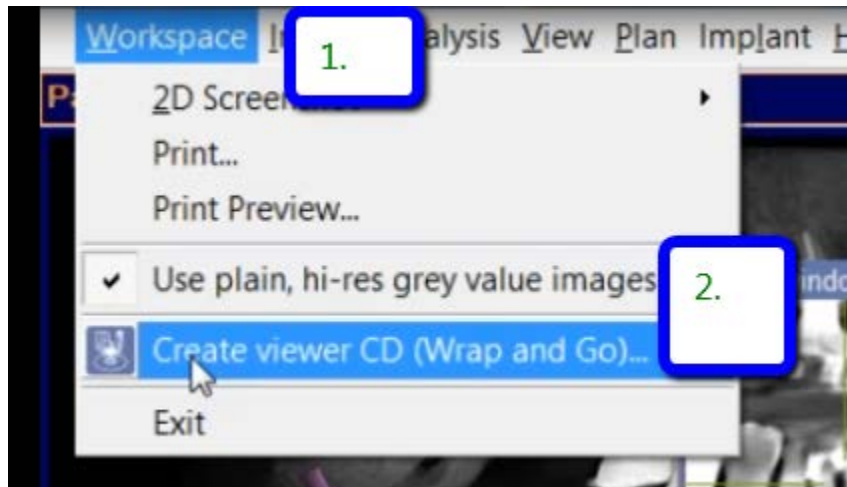

3. Select copy to this directory. Then click on “Select Directory”.

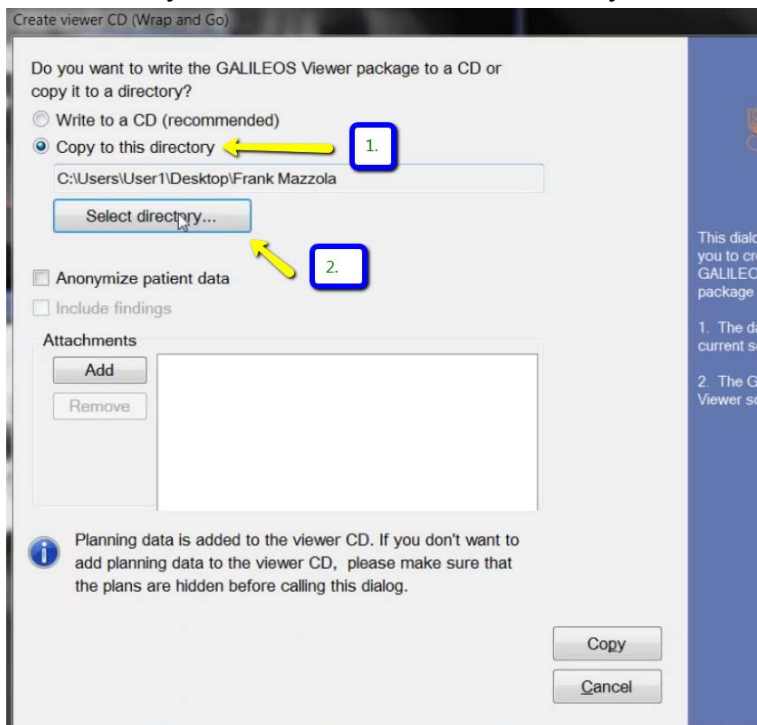

4. Click on Desktop, then “Make a New Folder”. Type in the Patient’s Name in the new folder, then click “Ok”.

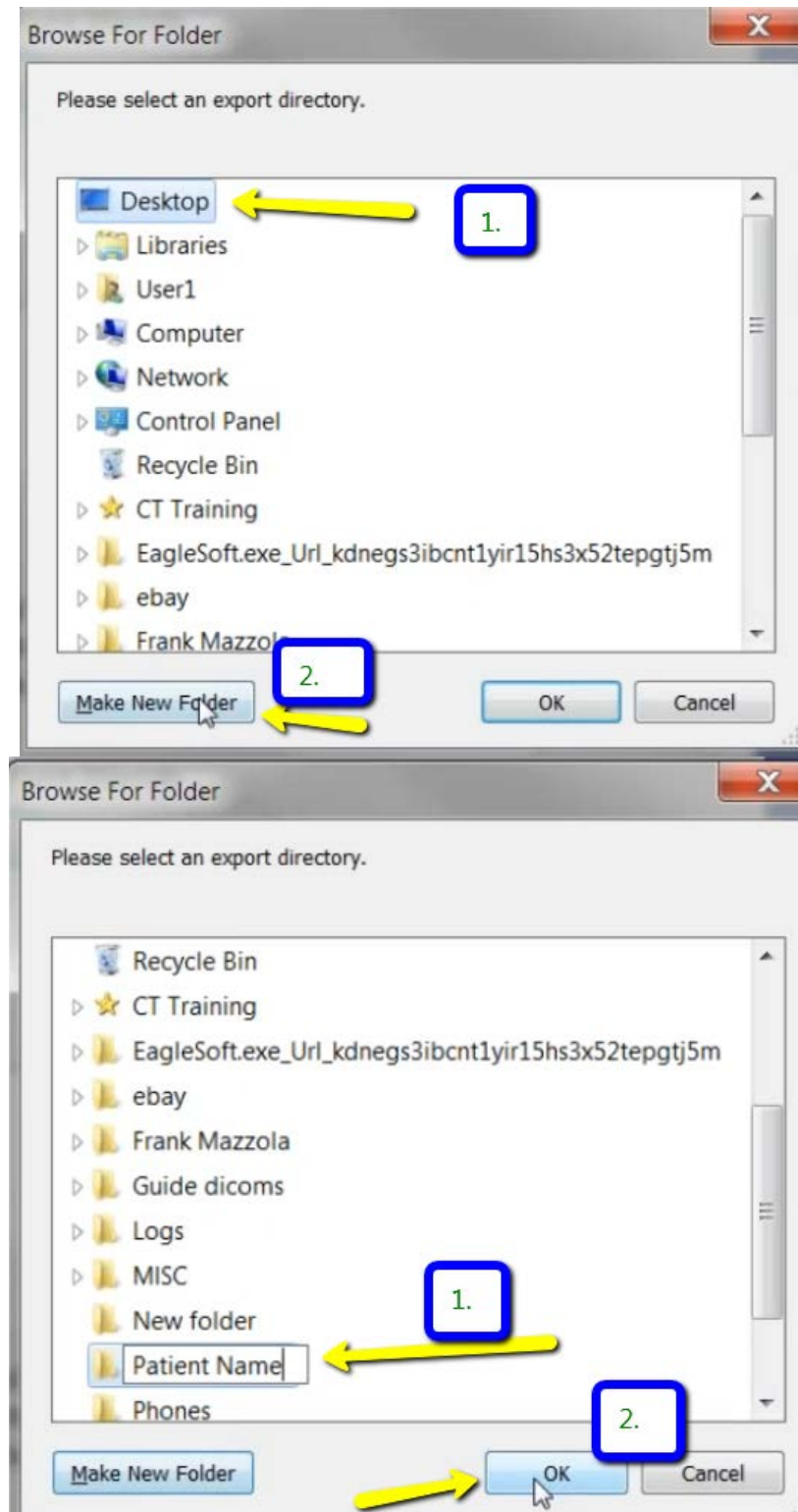

5. Click on “Copy” to export plan.

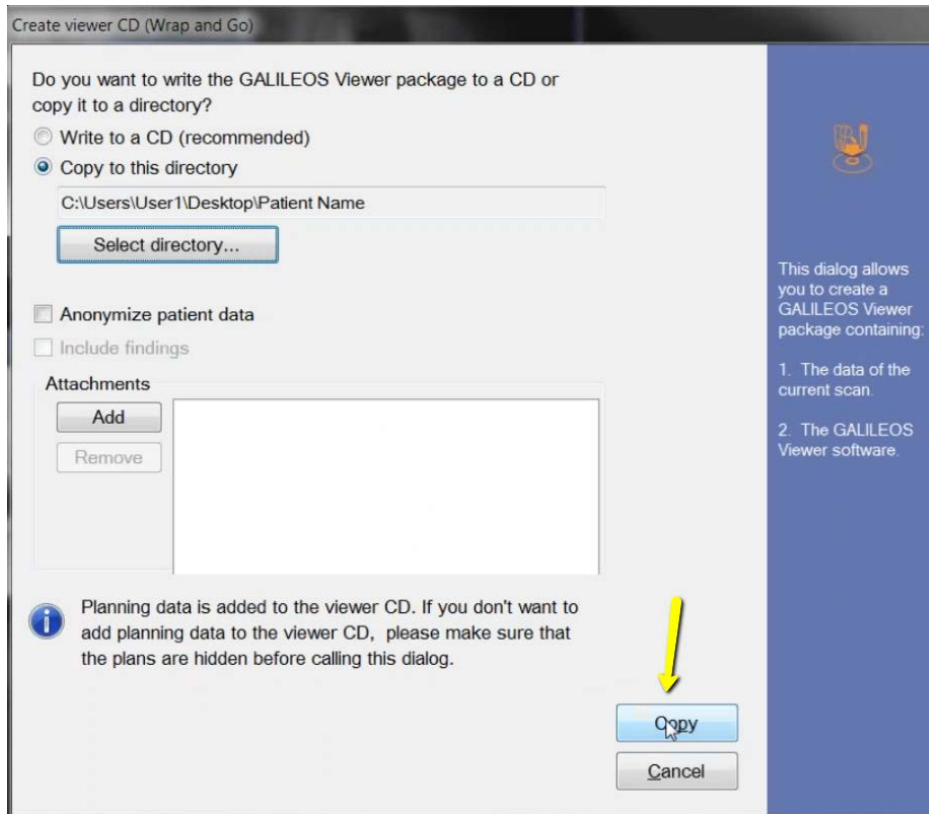

6. Once everything is green, click on “OK”.

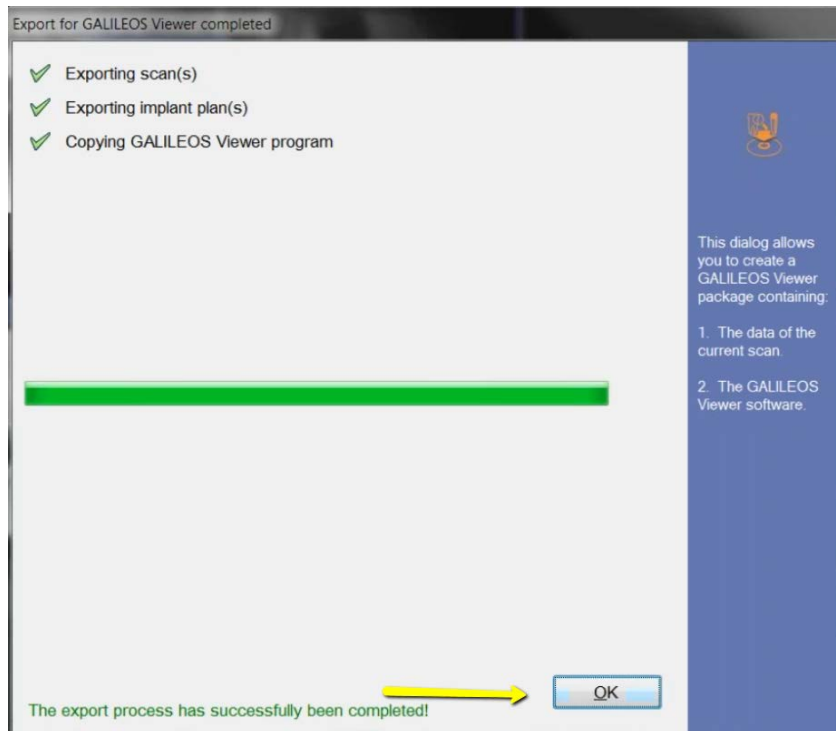

7. Go to the desktop, right click on the patient's folder, go to "Send to", and select "Compressed (zipped) folder". A duplicate folder will be made with either a zipper on it, or a blue "Z".

(*** If following a Dual Scan Protocol, please zip scans individually and label accordingly; i.e: "Patient Scan" and "Denture Scan" ***)

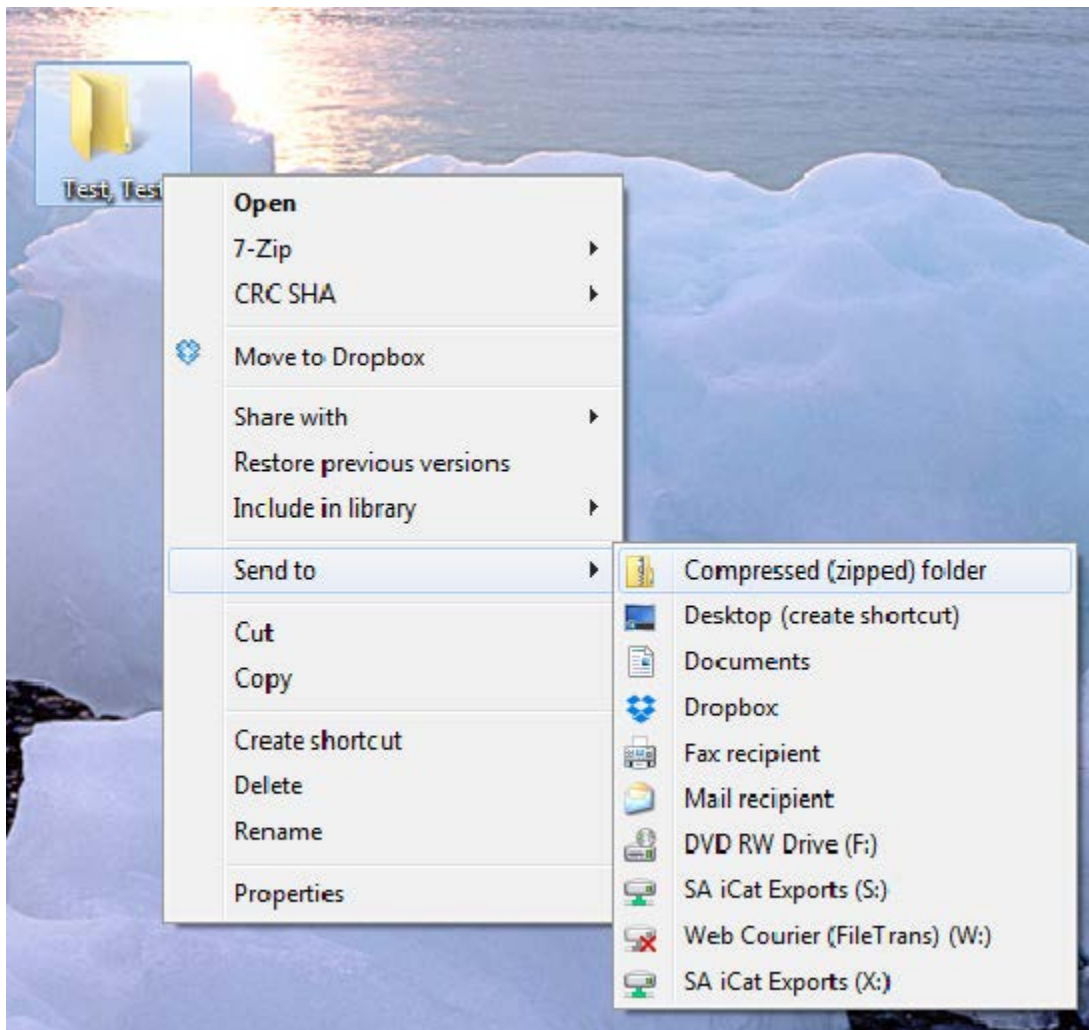

8. To upload the compressed folder, login to Implant Concierge. Click on the patient's name to open the case. Click on the red "Upload DICOM" button.

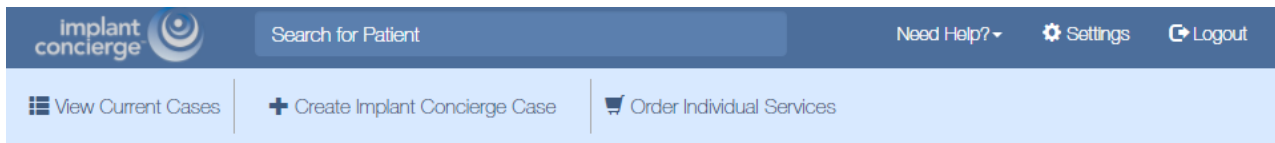

implant concierge Search for Patient Need Help? Settings Logout

View Current Cases Create Implant Concierge Case Order Individual Services

Current Cases

In Progress Pending Partner Completed All Cases Invoice(s)

⌚ Indicates an action that has been delayed.

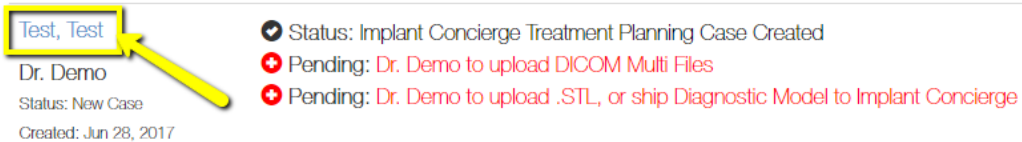

Test, Test
Dr. Demo
Status: New Case
Created: Jun 28, 2017

- ✔ Status: Implant Concierge Treatment Planning Case Created
- ⌚ Pending: Dr. Demo to upload DICOM Multi Files
- ⌚ Pending: Dr. Demo to upload .STL, or ship Diagnostic Model to Implant Concierge



implant concierge Search for Patient Need Help? Settings Logout

View Current Cases Create Implant Concierge Case Order Individual Services

Case #1380740920 has been created and is waiting for its first action to be completed.
Need help getting started? Call Customer Support: 866-977-2228

Dr. Test Demo



Case Files

+ Additional File(s)

Test Test

Gender: Male | DOB: 0000

Options Case ID: 1380740920

Next Step

Dr. Demo to upload DICOM Multi Files



Upload DICOM Files

9. Drag and drop the folder from the desktop to Implant Concierge. The file will automatically begin uploading.

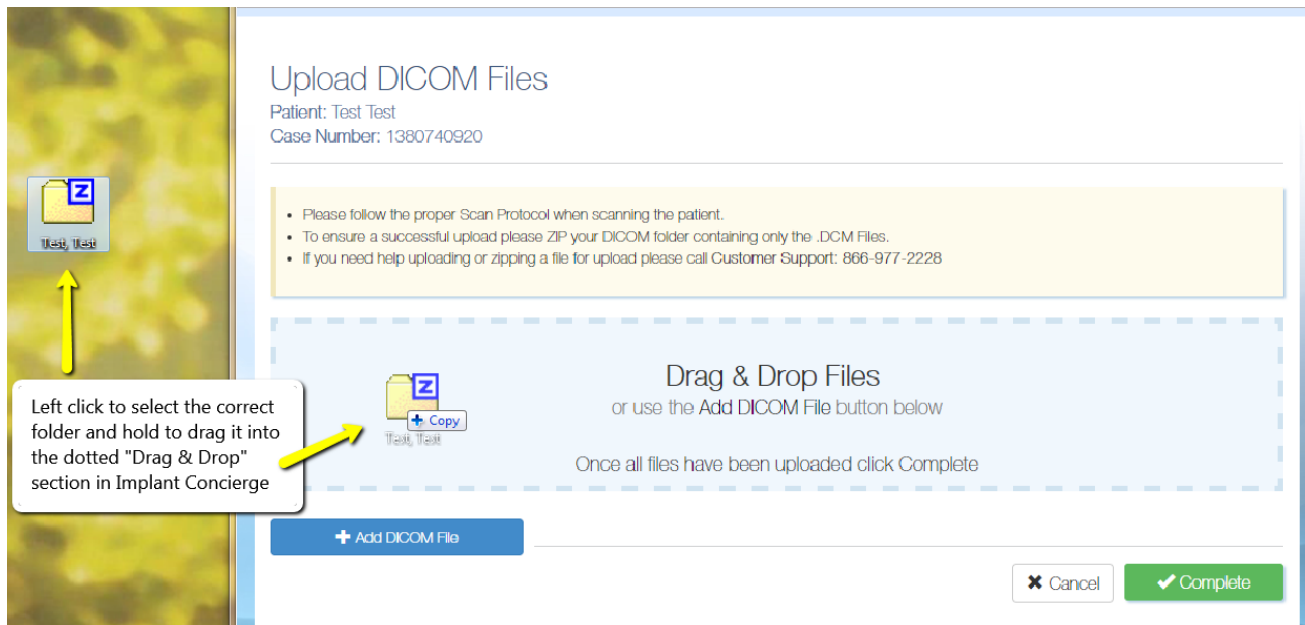

Upload DICOM Files
Patient: Test Test
Case Number: 1380740920

- Please follow the proper Scan Protocol when scanning the patient.
- To ensure a successful upload please ZIP your DICOM folder containing only the .DCM Files.
- If you need help uploading or zipping a file for upload please call Customer Support: 866-977-2228

Drag & Drop Files
or use the Add DICOM File button below

Once all files have been uploaded click Complete

+ Add DICOM File

✕ Cancel Complete

Left click to select the correct folder and hold to drag it into the dotted "Drag & Drop" section in Implant Concierge

Upload DICOM Files

Patient: Test Test
Case Number: 1380740920

- Please follow the proper Scan Protocol when scanning the patient.
- To ensure a successful upload please ZIP your DICOM folder containing only the .DCM Files.
- If you need help uploading or zipping a file for upload please call Customer Support: 866-977-2228

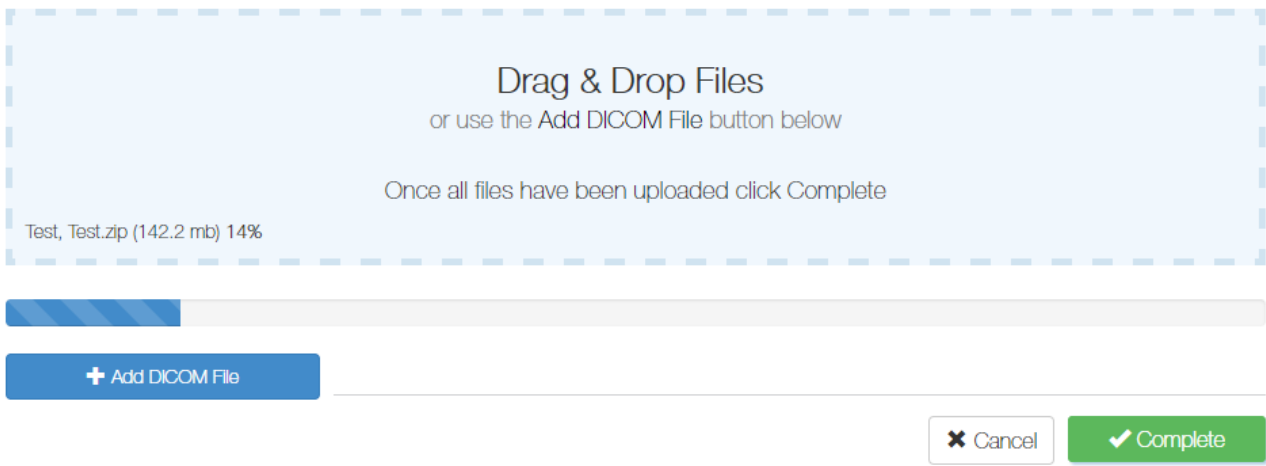

Drag & Drop Files
or use the Add DICOM File button below

Once all files have been uploaded click Complete

Test, Test.zip (142.2 mb) 14%

+ Add DICOM File

✕ Cancel Complete

10. Once the file reaches 100%, click the green “Complete” button.

Upload DICOM Files

Patient: Test Test

Case Number: 1380740920

- Please follow the proper Scan Protocol when scanning the patient.
- To ensure a successful upload please ZIP your DICOM folder containing only the .DCM Files.
- If you need help uploading or zipping a file for upload please call Customer Support: 866-977-2228

Drag & Drop Files
or use the Add DICOM File button below

Once all files have been uploaded click Complete

Test, Test.zip (142.2 mb) 100%

+ Add DICOM File

✕ Cancel **✔ Complete**

For more information regarding Exporting DICOM and sending diagnostic casts, please use the links below:

[Exporting DICOM from Sidexis XG](#)

[Exporting DICOM from Sidexis 4](#)

[How To Export a DXD from CEREC](#)

[How To Export a DXD from CEREC \(4.4 Update\)](#)

[How To Send Models Through CEREC Connect](#)

[How To Print a Shipping Label](#)